

Hand Woven Tile

|                         |   |                |
|-------------------------|---|----------------|
| Tipo De Produto         | Carpet Tile   |                |
| Coleção                 | Cultura   |                |
| Número Do Produto       | 5T522   |                |
| Construção              | Padrão Multinível / Pêlo Cortado/Bouclé   |                |
| Fibra                   | Ecosolution Q100™ Nylon   |                |
| Método De Tingimento    | 100% Solution Dyed  |                |
| Base Secundária         | Base Ecoworx®   |                |
| Tratamentos De Proteção | SSP® Shaw Proteção Anti-Manchas   |                |
| Adesivo Recomendado     | LokDots, 3000 Carpet Tile 1 Gallon, 4151 Multi-Use Carpet Tile 4 Gallon, 5000 Carpet Tile 1 Gallon, LokWorx Adhesive Tabs, 3800 Indoor Outdoor Carpet Tile 4 Gallon, 5000 Carpet Tile 4 Gallon or 3000 Carpet Tile 4 Gallon |                |
|                         | u.s.  | metric         |
| Tamanho Do Produto      | 18 in x 36 in   | 46 cm x 91 cm  |
| Área Por Caixa          | 45 ft²  | 4.18 m²        |
| Peças Por Caixa         | 10 pcs  |                |
| Calibre                 | 1/10 in   | 39.4 per 10 cm |
| Pontos                  | 9.5 per in  | 38.0 per 10 cm |
| Densidade Média         | 6400 oz/yd³   | 0.237 g/cm³    |
| Kilotex                 |   | 9              |
| Espessura Total         | 0.311 in  | 7.9 mm         |
| Peso Da Fibra           | 24 oz/yd²   | 813.7 g/m²     |

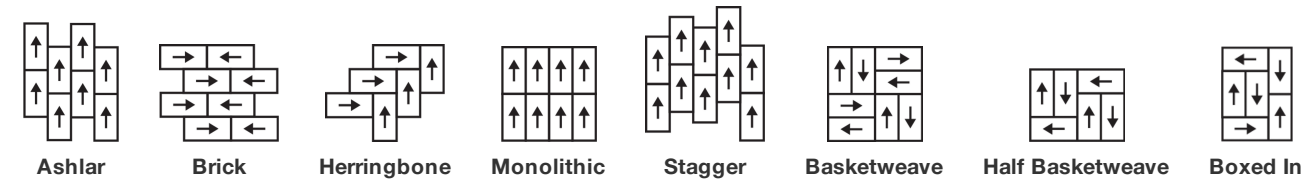

Método De Instalação Recomendado



Dados + Teste

|                             |  |
|-----------------------------|--|
| Painel Radiante (Astm E648) | Class I  |
| Nbs Fumaça                  | Less Than 450  |
| Propensão Eletrostática     | Less Than 3.5 kv   |
| Cri Green Label Plus (Bpl)  | GLP9968  |
| Teste De Ignição (Pill)     | Pass*  |
| Ada Compliance              | ≥0.6, Atende as recomendações do coeficiente de fricção estático para as superfícies caminháveis ADA e rotas acessíveis*** |

Test Reports may be included or listed by the manufacturing/inventory style number as opposed to the noted selling style number.

Garantias

Garantia Comercial Vitalícia Limitada

Produtos Coordenados

LVT: **In Unison 5.0, Crossing Paths 5.0, In Unison 2.5, Crossing Paths 2.5**  
Carpet Tile: **Alban Tile, Local Tile, Sierra Tile, Casa Tile, Cross Weave Tile**  
Broadloom: **Braided Broadloom, Valle Broadloom**

Atributos + Certificações

Certifications Below Apply Exclusively To The Carpet Tile Rug Itself And Not The Lokworx Tabs Adhesive

Health & Wellbeing

|                                  |   |
|----------------------------------|---|
| Material Ingredient Transparency | <b>Cradle to Cradle Certified®   Silver Level (Version 4.0)</b><br><b>Health Product Declaration (HPD)   Divulgado 1,000 ppm</b><br><b>Living Building Challenge (LBC)   Livre De Químicos Do Red List</b><br><b>Declare   Compatível LBC</b><br><b>NSF 140   Ouro</b><br><b>CRI Green Label Plus (GLP)   GLP9968</b> |
| Indoor Air Quality               |   |

Climate Impact

|   |   |
|---|---|
| Environmental Product Declaration (EPD) | <b>3rd Party Certified De Acordo Com ISO14044, ISO14025 &amp; EN15804</b> |
| Embodied Carbon (Cradle to Gate)        | <b>4.98 kg CO<sub>2</sub>/m<sup>2</sup></b>                               |
| Life-Cycle Carbon Emissions             | <b>Carbon Neutral</b>   |
| Total Recycled Content                  | <b>61% (Pre-Consumer 61%   Post-Consumer 0%)</b>                          |
| Product Packaging                       | <b>100% Reciclável</b>  |

Global Product Assessment

**Singapore Green Label | Certificado**  
**CE Marking (EN 14041) | Certificado 3rd Party**  
**Environmental Guarantee\* | Re[turn] Reclamation Program\* | Through Our Environmental Guarantee, Shaw Pledges to Transport And Recycle Any Ecoworx Carpet.**  
**Country of Origin\*\* | Imported**

Crédito De Contribuição

|  |  |
|--|--|
| MR Credit: Divulgação e otimização de produtos de construção<br>Declarações ambientais do produto - Opção 1: Declaração ambiental do produto (EPD) | <b>3rd Party Certified in Accordance with ISO14044, ISO14025 &amp; EN15804</b>   |
| MR Credit: Divulgação e otimização de produtos de construção<br>Ingredientes materiais - Opção 1: Relatório de ingredientes materiais              | <b>C2C Silver Level (Version 4.0) or HPD (Version 2.1)</b>   |
| MR Credit: Divulgação e otimização de produtos de construção<br>Ingredientes do material - Opção 2: Otimização do ingrediente do material          | <b>C2C Silver Level (Version 4.0)</b>  |
| MR Credit: Building Product Disclosure and Optimization<br>Sourcing of Raw Materials - Option 2: Leadership Extraction Practices                   | <b>Environmental Guarantee: Re[turn] Reclamation Program*   Through Our Environmental Guarantee, Shaw Pledges to Transport And Recycle Any Ecoworx Carpet.</b><br><b>Green Label Plus Certification: GLP9968</b> |
| Crédito de EQ: Materiais de baixa emissão<br>Opção 1: cálculos de categoria de produto   |  |
| MR Credit: Interiors Life-Cycle Impact Reduction<br>Option 3: Design for Flexibility   | <b>Ecoworx Tile with Lokdots Installation System</b>   |

### Available Colorways

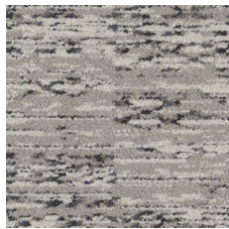

Cobblestone 21100  
LRV 32.8

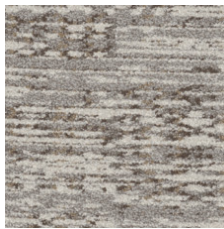

Native 21105  
LRV 31.5



Maiz 21111  
LRV 35.4



Vibrant Maiz 21210  
LRV 36.2

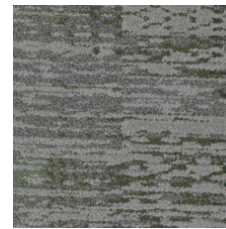

Vibrant Agave 21375  
LRV 18.1

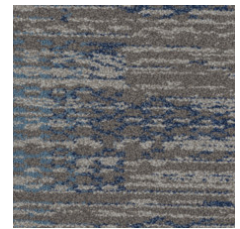

Vibrant Tejate 21486  
LRV 20.2

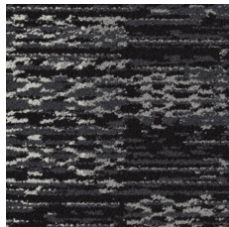

Vibrant Mole 21500  
LRV 7.1

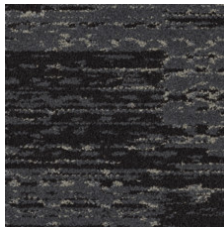

Mole 21505  
LRV 4.8

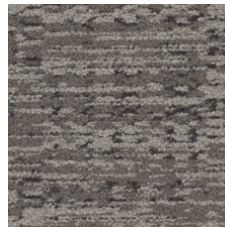

Tejate 21518  
LRV 18.1

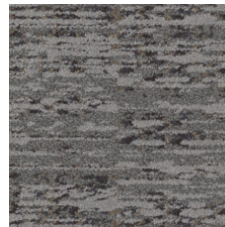

Agave 21535  
LRV 17.4

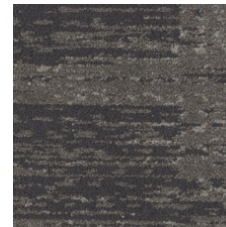

Immerse 21555  
LRV 11.8

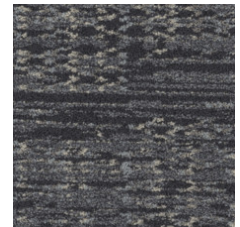

Retreat 21580  
LRV 9.9

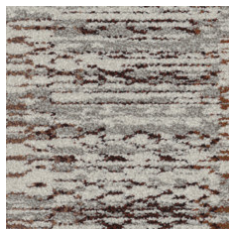

Vibrant Native 21675  
LRV 30.4

### Informação Adicional

\* To learn more about the recyclability of our products and our re[TURN], please visit [shawcontract.com/sustainability](https://shawcontract.com/sustainability).

\*\*Meets or exceeds all local and national regulations in country of manufacture.

\*\*\*This carpet is manufactured to be ADA compliant, but to be fully ADA compliant, the end-user must ensure the carpet is adhered to the floor and installed as outlined in the ADA standards.

[Installation Guidelines](#)

[Maintenance Guidelines](#)

Specifications are subject to nominal manufacturing variance. Material supply and/or manufacturing processes may necessitate changes without notice.

This product is an exclusive design and may not be duplicated in any manner. Use of this design in the creation of another product design is also strictly prohibited.

Visit [shawcontract.com/testing](https://shawcontract.com/testing) for more information.



**PVC-Free**

Corporate Headquarters +1 800 257 7429 | +1 706 532 7984 | Atlanta +1 404 853 7429 | Bengaluru +91 80 6773 0202 | Beijing +86 10 6568 588 | Chicago +1 312 467 1331 | Dubai +971 4 584 6956 | Hong Kong +852 2623 0371 | Latin America (Miami) +1 305 827 5912 | London +44 207 961 4120 | Los Angeles +1 800 233 1614 | Melbourne +61 3 9939 8543 | Mexico City +55 5010 7600 | Mumbai +91 22 6284 5050 | Nantong +86 400 800 7429 | New York +1 212 953 7429 | Paris +33 (0) 1 81 22 44 39 | San Francisco +1 415 955 1920 | Santiago +562 2431 5000 x 550 | São Paulo +55 11 3071 1702 | Shanghai +86 21 3338 4000 | Singapore +65 6733 1811 | Sydney +1 800 556 302

© 2024 Shaw Industries Group, Inc., a Berkshire Hathaway Company  
May 20, 2024

3 of 3